YOUTH SHOWS IMPROVEMENT

Sufferer From Infantile Paralysis Slowly Getting Better

Special Correspondence of The Press

REDWOOD VALLEY, Oct. 16.—George Hargreaves, who has been a victim of infantile paralysis at the College Infirmary in Berkeley the past month, is still confined to the hospital. The two special nurses who have been attending him were released last week and the quarantine was lifted Friday. The young man, though still very weak, is getting along nicely and it is believed there will be no permanent affliction as an after effect. Dr. Legge, college physician, however, informed the family, had George been 12 hours later entering the hospital he would have been crippled for life. It is quite possible he will not be able to resume his studies for the remainder of this semester.

Gets Orchard Equipment.

R. Yarbrough has purchased a fine new sprayer outfit with a tank capacity of 200 gallons, whichwill cover 20 acres of trees in half a day. It will be operated by the new John Deere tractor Mr. Yarbrough bought in Ukiah last week.

Well Under Way.

A new bridge over Salt Hollow creek is under construction. The dangerous curve to the bridge will be eliminated by the point being taken off. This has been accomplished by being given the privilege of going through a portion of R. Yarbrough's property. The improvement in county road work is being especially appreciated by the residents on the east side of Redwood Valley.

At Fresno College.

Oollie Soinila recently left for Fresno where he has entered college. Hugo Graziano, of Calpella, has also become a member of the student body of the same college.

Were At Funeral.

John Pasero and daughter, Katherine, went to McCloud last last week to attend the funeral of Mrs. J. Romero, a sister-in-law of Mr. Pasero. Mr. Pasero was visiting in the Pasero home a few weeks ago.

Saw The Struggle.

Tom Jameson, Jr., Fred Bom and Paul Ulvila motored to San Jose State College and on Saturday attended the football game betwwen Stanford and Northwestern University at Palo Alto. Leroy Jameson has been confined to the college hospital for a brief time with a severe cold.

Mrs. D. K. Lippencott and Elizabeth Porter, prominent residents of Larkspur, were house guests of Mr. and Mrs. L. H. Burkheim over the week-end. Mrs. Lippencott is the wife of Donald Lippencott, a successful patent attorney in San Francisco. tI was last week Mr. Lippencott flew to New York to confer with a young protege who has recently perfected television.

Rev. E. Holland will be at the club house Sunday morning at the usual hour, 11 o'clock, to conduct the church service, which is scheduled for the third Sunday of each month.

Meeting Postoned.

The C. S. S. A. which was to be held this week Thursday will be postponed until October 25.

Were At Covelo.

Mr. and Mrs. Chas. Ciancio have been enjoying a week's visit in Round Valley with relatives of Mrs. Ciancio.

Has A Cold.

Mrs. Sam Holliday is confined to her home with a severe cold.

VISITING AT GOBBI HOME

Mr. and Mrs. A. H. Sampson arrived yesterday from San Francisco for a visit of two weeks at the home of Miss Katherine Gobbi, sister of Mrs. Sampson.

Judge H. L. Preston is back from Sacramento where he was called on legal matters last week.

THIRTY YEARS OF PROGRESS

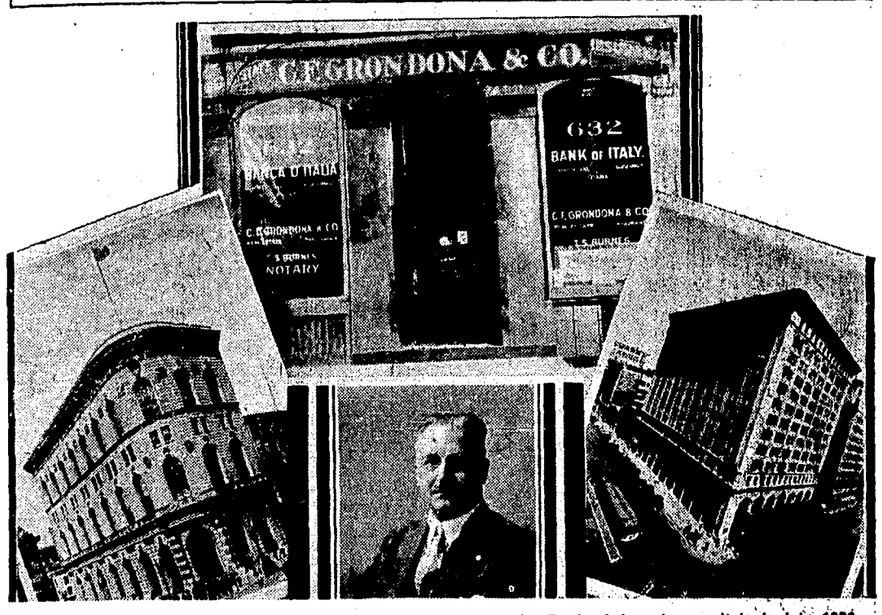

Central picture shows the Bank of Italy, predecessor of the Bank of America, as it looked in 1906. The original office on Columbus Avenue where the Bank was established on October 17, 1904, was razed by the San Francisco Fire. In thirty years the Bank of America has assumed state-wide proportions under the leadership of A. P. Giannini (lower center). San Francisco, head office of the branch bank (left) and Los Angeles, main office (right) as they are today, are shown in contrast to the Bank premises of twenty-eight years ago.

SOUTH PIER FENDER WILL BE READY FOR STEEL SCHEDULED

Fender Will Be Concreted During Week Report Is

(By Stuart B. Dunbar)

Work of closing and concreting the eight remaining units of the south pier fender of the Golden Gate bridge to their final elevation of 15 feet above water level was being rushed to completion this week in order to maintain the completion schedule set up by Chief Engineer Joseph B. Strauss. This was the highlight of Engineer Strauss' report filed yesterday for the board of directors of the Golden Gate Bridge and Highway District.

The Method Planned.

It is anticipated the fender ring will be completed before the end of the week. Immediately following this wooden forms will be placed on the steel framework and the concreting operations commenced. It is probable these will take about three weeks' time to finish, following which work on the construction of the pier will be initiated.

Preparing Anchorages.

As the fender work progresses work on pylon S-2, immediately south of old Fort Winfield Scott, is being carried on rapidly as is the work of concreting the anchorage housing for the San Francisco anchorage.

Road Work Progresses.

On the low viaduct of the Presidio approach road work is continuing with a large crew of men employed. Several of the supporting bents for the structure have been concreted to the bottom of the deck. Alterations on Crissy Field barracks building under the military replacement program are progressing rapidly to permit the construction of the east end of the high viaduct of the Presidio approach road.

Painting Marin Tower.

Application of the second field coat of paint to the Marin tower was reported to be 95 per cent complete at the close of the past week's work and with fair weather should be completed this week.

Tower Steel Ready.

More than 10,000 tons of steel for the San Francisco tower has been fabricated to date in the eastern shops, according to advices received by Chief Engineer Strauss from the eastern inspection bureau maintained by the district. During the week orders for approximately 1000 tons of San Francisco tower steel were placed in the fabricating plant.

Saddles Are Shipped.

The Marin tower saddles are in transit and should arrive here shortly. Orders also have been placed with the eastern mills for the steel for the high viaduct for the Presidio approach road.

The Men Employed.

Engineer Strauss reported a total of 900 men engaged during the past week in the bay district on bridge work.

TO HOLD MEETING

A meeting of the executive board of County Federated Club members will be held at The Palace Hotel at 10 o'clock Saturday, October 20, with Mrs. G. M. Biggar presiding.

Lester Thornton, daughter, Irene, and son were here last week from their home at Dyerville and enjoyed a visit at the home of Mrs. Hattie Thornton.

Personal Mention

Frank Kallio, of Redwood Valley, who has been employed some weeks at Rattlesnake grade, was here Saturday on a shopping expedition. Mr. Kallio has finished his work north and will remain at his Redwood Valley home throughout the winter.

Mrs. Edna Hines and daughter are expected from Chicago the last of the week for a visit of two months with relatives in Ukiah and Potter Valley.

Jack Crawford was here from San Francisco to pass the week-end with his parents, Mr. and Mrs. Leslie E. Crawford, at their Largo ranch.

Lawrence Hansen has returned from a visit at the home of his daughter. Mrs. Marian Swindell, in San Francisco.

Mr. and Mrs. Harvey Sweeney were at Susanville last week for a visit with relatives and a hunting trip.

Mrs. William Lynch returned last week from a visit at the home of her son in San Francisco.

Miss Mary Poma went to San Francisco Sunday for a visit with her sister, Miss Jane Poma.

The Physicians Are Attending Classes

The second of the post-graduate sessions for physicians, which is being given in this district, will be held in Room 200, Santa Rosa high school building and in the Sonoma County Hospital Friday and Saturday, October 19 and 20. To these sessions come physicians and surgeons of Sonoma, Mendocino and contiguous counties. Members of the teaching staff of the University of California Medical School attend these extra-mural teaching programs and present the newest adventures in medicine and surgery and discuss their various phases with practicing physicians of the local communities. Northern and central California is divided into seven districts. Division 3 is centered in Santa Rosa. At the coming session Dr. James F. Rhinehart, assistant professor of pathology, will direct the Friday meeting. Dr. George E. Ebright, associate clinical professor of medicine will direct the Saturday session. Dr. W. E. Carter, director of extra-mural teaching will also be in attendance. The local committee is composed of Dr. E. J. Finnerty, Sonoma; Dr. J. W. Seawell, Healdsburg; Dr. R. B. Toller, Talmage; Dr. S. Z. Peoples, Petaluma, and Dr. W. C. Shipley, Santa Rosa.

SAM HILL QUITS

(Clear Lake Press)

Sam Hill, who has been acting as auditor for the State Board of Equalization in this district, was retired from service September 30. Al Beecher, of Clearlake Highlands, who has been in charge of this county for the Board, will take over Mr. Hill's work for the present.

TAFT & SPURR
ATTORNEYS AND COUNSELORS AT LAW
Telephone 66
Marks Bldg., Ukiah, Calif.

Mannon & Brazier
Attorneys and Counselors At Law
Savings Bank Building
Ukiah, California

Phones: Office 31, Res. 296
Arthur L. Wessels
ATTORNEY-AT-LAW
Minetti Bldg., Ukiah, Calif.
Phone 144

Now Chevrolet adds the
world's lowest-priced six-cylinder 4-door sedan
to its line

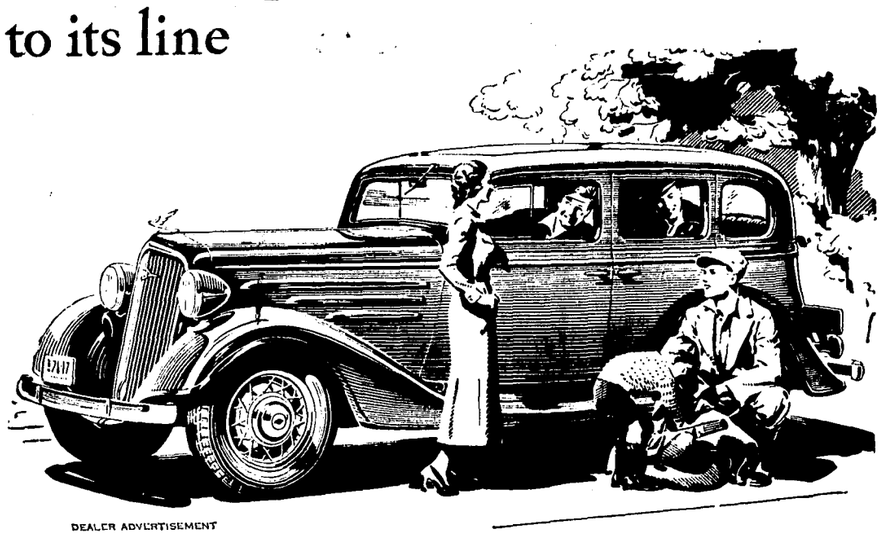

DEALER ADVERTISEMENT

This new and unusual value in an ideal family car brings 4-door Sedan ownership within reach of new thousands

CHEVROLET Chevrolet—*builder of the world's lowest-priced line of Sixes*—now adds to that line *the world's lowest-priced six-cylinder 4-door Sedan.*

The rich finish and trimly tailored lines of the Standard 4-door Sedan suggest a higher price. Roomy and convenient, it is a quality car throughout, with Body by Fisher, Fisher No Draft ventilation, the celebrated Chevrolet valve-in-head engine, weather-proof cable-controlled brakes, and a host of other fine features. And being a Chevrolet, *it costs remarkably little to operate and maintain.* We invite you to see this latest evidence of Chevrolet's ability to supply America with "Economical Transportation," today.

$540

List price of Standard Sedan at Flint, Mich., $540. With bumpers, spare tire and tire lock, the list price is $18.00 additional. Prices subject to change without notice.

CHEVROLET MOTOR CO., DETROIT, MICH.
Compare Chevrolet's low delivered prices and easy G. M. A. C. terms. A General Motors Value

ONE RIDE IS WORTH A THOUSAND WORDS
CHEVROLET
VEVODA MOTOR SALES
NORTH SCHOOL STREET

JUST ARRIVED
"The Magic Beam"
RCA Victor
The world-wide radeo. . . . . All sets equipped with RCA micro sensitive tubes. . . . . Come in-- cross the 7 seas and tune in world at
C. A. Bernhard Co.
311 No. State - Phone 376-J

You Save at Wards

Everything That's Important,
Authentic and New in Fall Coats:
14.95 Everything for Only 14.95

Beautiful fabrics! Rich furs, gracefully handled in ripple-jabots, soft bandings, boleros! Every *authentic* Fall fashion at Wards amazingly *low* price.

FELTS WITH FEATHERS! They're the rage! Feathers shooting straight up—dipping forward — curling around crowns! Wards have the right, bright feathered felts. Priced
69c TO $1.95

New Gloves!
Ever Smart Capeskin Slipons
Wanted colors! Excellent workmanship! Save at Wards!
$1.19

Rayon Undies
39c
Well-cut bloomers, panties and vests, in lovely tailored or lace-trimmed styles. Grand values and priced for real savings *now!*

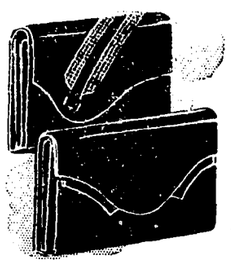

Smart Bags!
Exciting New Styles
Clever envelopes, lined with rayon! Big values!
98c

New Fall Oxfords
$2.49 *Pair*
A smart new style! Swirled patent leather tips on black calf. 3½ to 8. Save at Wards!

Silk Blouses
Pure Weighted Silk! Values!
Wanted colors and new styles! Save at Wards!
$1.19

Lovely Silk Hose
55c
Chiffons and service weights in *full-fashioned pure silk.* Save!

MONTGOMERY WARD
SCHOOL AT PERKINS UKIAH, CALIF. TELEPHONE 622

Society and Clubs

OUR OFFICIAL FLOWER

Speaking before the Kosmos Club, Thursday afternoon, on the subject of gardening, one of the club's major objectives for the current year, Mrs. J. Q. White stated, some years ago the local chamber of commerce request-Carl Purdy to name a suitable official flower for the city of Ukiah. The horticulturist selected the lilac on account of its beauty, fragrance, hardiness, permanency, the special adaptability of our soil and climate to its culture, and its universal appeal to the people. Mrs. White says there are over 100 varieties of this lovely flowering shrub and that it is very generally cultivated throughout the northern hemisphere. The highly developed French and Persian varities range from the single to those of very double formation and through a color variation of from white, lavender and pink to deep purple, dark blue and wine red. Mrs. White says the plants may be propagated by suckers, cuttings and layering. She has more than a dozen varieties in her own home grounds and advocates a wide planting of this beautiful and satisfactory shrub in the gardens of Ukiah. The first line of the old, old verses about the swallow is: "The lilacs are in blossom" heralding and announcing the arrival of spring. We should celebrate "Lilac Day" in Ukiah which would be the signal for our spring flower show. The proper time for planting lilacs is almost at hand as it includes November, December and January. It is suggested five or 10 minutes at each club meeting be devoted to discussion of garden topics including the subject of seasonal work and planting.

LUNCHEON PARTY

Mrs. Sarah F. Ryder was hostess at a lovely luncheon party in compliment to Mrs. Necia Buck, of Salem, Oregon, at her home on Clara avenue Monday noon. Those present were Mrs. Necia Buck, Mrs. J. J. McGimsey, Miss Eleanor Haas, Mrs. Olive E. Busch, Miss Eliazbeth Ryder and Mrs. Sarah F. Ryder. Mrs. Buck is the lecturer and organizer for the Pacific Coast region of the National Woman's Christian Temperance Union.

CLUBS ENTERTAIN

Miss Josephine G. Seaman, of La Jolla, president of the California Federation of Women's Clubs will pay her official visit to the federated clubs of Mendocino and Lake counties at the regular meeting of the Saturday Afternoon Club which is to be held at its club house Saturday, October 20. On this occasion the Saturday Afternoon Club will entertain the other federated clubs of the two counties with assistance of the Kosmos Club. The hostess committee from the Saturday Afternoon Club will include Mrs. V. C. McClure, Mrs. Olive E. Busch, Mrs. Bessie Jamison, Mrs. E. W. James, Mrs. L. B. Williams and Mrs. E. S. Masters while the Kosmos Club will be represented on the hostess committee by Mrs. Laura Shattuck, Mrs. Sarah F. Ryder and Mrs. Olive Wilson. Miss Seaman will be entertained at a luncheon in the Canton room of The Palace Hotel at noon which will be open to all members of the federated clubs in the two counties. The business session of the Saturday Afternoon Club will be called to order promptly at 1:30 o'clock in order the meeting may be turned over to the program chairman on the scheduled time of two o'clock. It is expected a large delegation from the various clubs will be present to meet and greet the state president and to receive the important message which she will bring us.

MEET AT WILLITS

The National Council of Catholic Women will hold its next regular meeting at Willits, Tuesday, October 23. This is the first meeting since the summer vacation and promises to be well attended by members from Lake and Mendocino counties. There will be a luncheon, business session and social hour. A number from Ukiah will be present.

C. E. CONVENTION

A district Christian Endeavor convention which will be attended by representative of units of Mendocino and Lake counties will be held at the Presbyterian church next Saturday evening. A supper will be served by ladies of the church in the social hall at 6:30 p. m.

HALLOWE'EN MARDI GRAS

Plans for the community Hallowe'en Mardi Gras which is being sponsored by the Finance Committee of the Saturday Afternoon Club, of which Mrs. E. W. Dutton is chairman, are proceeding smoothly towards a successful completion. The spectacular affair, which is scheduled for Wednesday, October 31, will be staged on the Myers lot, back of the clubhouse, if the weather is fair, but will be held in the auditorium of the grammar school building, if it should rain. The call for materials, and the services of designers and seamstresses indicates the costume contest is being entered into with enthusiastic interest, and that many conspicuous characters of literature, mythology and history, as well as those characteristic of the holiday will be represented. Nearly all of the booth space has been spoken for, ensuring many lively concessions will be in operation. Contributions to the prize fund have come in freely from those who have been contacted, and it is expected a much longer list of the names of contributors will be reported next week.

The contributors to date are American Legion, E. B. Gibson, Mrs. A. R. O'Brien, Mrs. Ester Michaelson, Rex Lieurance Mrs, Mary Templeton, N. Cocking, Mrs. Mabel Ames Smith, Dr. J. Newell Rea, Miss Clara Williams, William Harris, Laurence Waugh, E. W. Dutton, Vincent Giorno, Miss Grace Reid, Arthur Cole, Miss B. Biddick, Joseph Figone, Mrs. Carrie Edwards, Miss Alta Dillingham, Meredith Duncan, Mrs. Ida Brown, and a Children's Friend, Mrs. Iva Mellis, Mrs. Cornelia McClure, Mrs. Bess Butz, Miss Ada Banker, Miss Frances Martel, Mrs. Ida Fuller, Miss Hulda Wenglein, Miss Grace Toles, and Mrs. Alice Mewhinney.

DISCUSSION GROUP MET

Thursday, Mrs. Robt. LeBaron was hostess to the Ukiah Discussion Group which held its preliminary meeting to make plans for the winter. This study group is composed of public-spirited women who are ambitious to get a clearer understanding of present-day problems. The modern period will be passed in review for a more comprehensive grasp of post-war questions. They will follow unemployment and relief, for example, from Elizabethan days to our own. The first regular meeting will take place Monday at the home of Mrs. Orval Tadlock. Membership in this group is limited. However, there are still places available in the roster, and those who would like to learn more of the plans of the organization are invited to come as guests at this meeting.

IN COLLEGE PLAY

"Easy Virtue," a Noel Coward drama, will be given by the Humboldt College players at the college in Arcata October 26. This is the second presentation of this play on the Pacific coast, the first being that by the Pasadena Community Players. Miss Norma Thurston, daughter of Postmaster and Mrs. E. P Thurston of Ukiah, is a member of the cast of "Easy Virtue."

ROYAL NEIGHBORS

Mrs. Nellie M. Chase attended the district convention of Royal Neighbors held at Willits, Saturday, with delegates present from Mendocino and Lake counties. Interesting social affairs had been planned to entertain the state deputy from Los Angeles. An attempt may be made to organize a unit of the order in Ukiah.

IS AT HOME

Mrs. Rex Lieurance has returned from a visit to Victoria whither she went to bid bon voyage to her sister, Mrs. J. M. Haupmann, who sailed recently for her home in the Orient aboard the President Jefferson.

WENT HOME

Mrs. Libbie Sponagle returned to San Francisco Sunday after having been a guest of Mrs. J. W. Elstun, at her country home in Potter Valley, a number of days.

Mr. and Mrs. James Cleary, of San Francisco, enjoyed a few days of the present week in Ukiah visiting with relatives. Mrs. Cleary is a sister of Mrs. Olive Todd and of E. B. Gibson.

SINCLAIR ON VIOLENCE

"We are moving toward a new American revolution . . . We have to get rid of the capitalist system. It is close to breaking down, and will soon be unable to run the factories it has built, or bring food to the people in its great cities. We have got to stop producing goods for profit and learn to produce for the use of those who work. I have pointed out the way to make that change under the Constitution. I say: 'If there is violence, let the capitaists start it—and then you, Judd, and the rest of the workers can finish it'!"—From "Letters To Judd," by Upton Sinclair, Page 62.

BEAT NO. 13—AID INDUSTRY

Professional Drys In Move To Bring Back Prohibition

THINK FIRST

People in Mendocino county should not forget this is a hop and grape country and that, if the professional drys have their way, the hop-yards and vineyards will suffer as they did in the days of the unfortunate trial of prohibition. The thing to do is to vote right — defeat Proposition No. 13—at the coming election.

Offering on the one hand sane regulation of the sale of liquor and on the other threat of a return to all the evils of prohibition days, two diametrically opposed measures will be before the voters.

What They Are.

Proposition No. 2 is designed to clarify the existing laws of the state and to provide for proper regulation of the sale of beer, wine and hard liquor.

Proposition No. 13—aptly numbered — paves the way for the adoption of local option, and opens the gate for the return of graft, bribery, corruption and all the evils that attended the ill-starred "noble experiment."

What Condition Is.

Unless Proposition No. 2 is adopted the sale of beer and wine only with meals, and of hard liquor by the drink with or without meals, must stop. Regardless of the intent of the people when they adopted the present law, the State Supreme Court has held present sales are illegal, and are permitted by the authorities only until the people have spoken at the coming election.

Must Act Now.

Failure of the voters to adopt this proposition will mean that they have served notice on the authorities to attempt to enforce the present law which is a part of the State Constitution and can be changed only by a vote of the people. Such enforcement can only serve to drive the liquor business back into the unregulated "speakeasy" and to the "bootlegger."

Where Remedy Lies.

Proposition No. 2 legally permits the open and regulated sale of all intoxicating liquors with or without meals in all legitimate eating places licensed by the State Board of Equalization, which is given, as at present, power to fix fees and broadened authority to eliminate undesirable places.

Means Prohibition.

On the same ballot, Proposition No. 13, if adopted, will return Prohibition to California. Under its provisions even a single precinct can become bone-dry with no exemptions for medicinal or sacramental purposes. Under this proposal it would be illegal to manufacture, transport, sell or even possess liquor of more than one-half of one per cent alcoholic content in such localities! The measure would be impossible of enforcement and would be an open invitation to "bootleggers" and would form a spawning ground for the same kind of gangsters that grew out of prohibition.

Make It Clear.

The people of California overwhelmingly voted for the repeal of prohibition. The only problem now is to clarify the present laws. This can be accomplished through adoption of Proposition No. 2.

Vote "No."

Be sure to vote down this vicious amendment No. 13, which Secretary of State Jordan rightly sensed when he numered it 13.

THANK YOU

(From The Conway County News, Conway, Arkansas)

Editor A. R. O'Brien, of The Ukiah, California, Republican Press, waged a successful fight to have a Communist removed from the payroll of his county's offices. Of course he is now damned by the Communists, while the good citizens of the Golden State stand solidly behind him. California needs more Editor O'Briens to save that State from would-be Governor Upton Sinclair and help in developing and growing greater along constitutional American-citizen lines.

GOING TO CANADA

Cards were received by The Republican Press last week from Mr. and Mrs. Roy Meyers, who were passing the day on which the card was written at Marshfield, Oregon. They said they were enroute to Vancouver and that all was going nicely with them.

ON THE COAST

Mrs. Gertrude Strider and her son-in-law and daughter, Mr. and Mrs. Harold Kirk, and Mrs. Mildred Hunt have taken the cottage of Rev. and Mrs. Bonner at Caspar where they will enjoy a week's vacation.

ASK LICENSES

Before Clerk Harry M. Burke the past few days the following have appeared seeking marriage applications: Herman C. Scott and Mildred Dorothy Case, Hugo J. Huhtala and Stella Irene Valenti.

Mrs. Mary E. Sanford and Mrs. Jessie Crawford passed Sunday in San Francisco and enjoyed a visit with their daughters, Miss Marguerite Sanford and Miss Margaret Crawford who are in training at Mt. Zion Hospital.

Joe Figone and brother, Fred Figone were hunting in Modoc county the last of the week.

K. W. DOAN IS LAID TO REST

Suicide Prompted By Despondency, Facts Disclosed

Lingering 25 hours after he had sent a .32 bullet into his brain Wednesday of last week Kenneth W. Doan died at the county infirmary. The unfortunate man shot himself while in the back yard of Mrs. Clara Compton, on Gobbi street.

Had Threatened Suicide.

Despondency is attributed as the cause for the self-destruction. Prior to shooting himself Mr. Doan had threatened to slash his wrists and end his life. Mr. Doan had left his revolver with Mrs. Compton and, upon his requesting it be given him, Mrs. Compton had returned the weapon to him. Hearing the shot in her yard Mrs. Compton suspected it might be Mr. Doan's threat being carried out and, calling a neighbor, investigated. The mother of the suicide was telegraphed to and arrived from Tonopah, Nevada.

Was Buried Here.

An inquest to determine the cause of death was held by Coroner Ornbaun and burial was held from Eversole's Mortuary Friday, interment being in the local cemetery. Mr. Doan was associated some years ago with his father in the jewelry business here, the elder Mr. Doan dying in this city.

Press Want Ads always pay.

WAS TRANSFERRED

"Bill" Painter, who has been employed by the Standard Oil Co. here about a year, was last week transferred to Petaluma and left for his new location Saturday last.

Mr. and Mrs. A. D. Scott and daughter, Miss La Belle Scott, motored to Santa Rosa for the day Wednesday.

HAS AN OLDSMOBILE

Judge Don R. Ward has taken delivery of an Oldsmobile sedan eight.

DR. G. I. MILLER
CHIROPRACTOR
Phone 25, Ukiah, California
431 North State Street

FOOTBALL
Second Game in Redwood Empire Football League
SUNDAY
2:30 p. m.
Ukiah vs Middletown
The Middletown squad is champion of Lake county
Ukiah Playgrounds
Admission 50c Ladies 25c
Kids admitted Free

The
Grand Canary
Starring Warner Baxter and Madge Evans
Will be featured as
A Benefit for The Catholic Ladies League at
State Theatre
Thursday, Oct. 18
Matinee Tomorrow Afternoon
Accordion Numbers by the Del Guerra Trio

DONKEY BASEBALL
LAUGH — SCREAM — HOWL
THREE big GAMES
THURSDAY-FRIDAY-SATURDAY
October 18, 19, 20
UKIAH
MUNICIPAL PARK
Sponsored by American Legion
DON'T MISS IT
Admission 25c Children 10

Hugh L. Preston
ATTORNEY AND COUNSELOR AT LAW
124 Preston Building
Ukiah, California

Phone 59-J North State St.
SEQUOIA HOTEL
AL McCABE, Prop.
First-Class Furnished Rooms
Hot and Cold Water in Rooms
75c and $1.00
UKIAH, CALIFORNIA

A SYMBOL of SECURITY

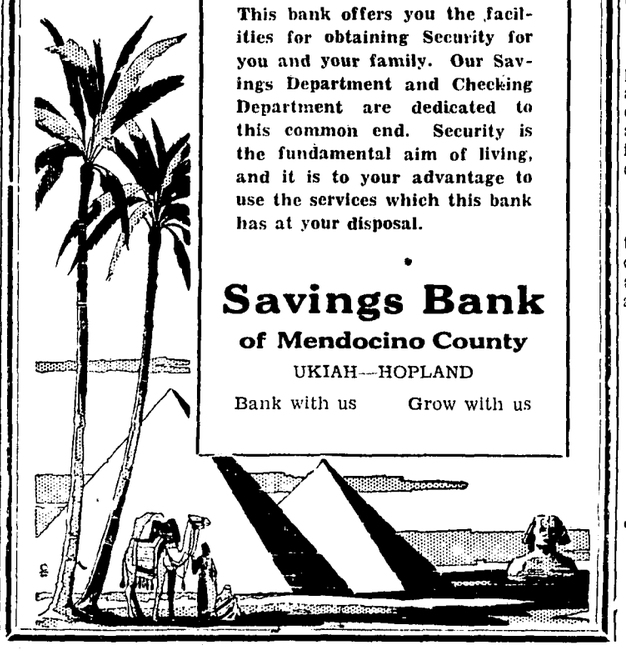

This bank offers you the facilities for obtaining Security for you and your family. Our Savings Department and Checking Department are dedicated to this common end. Security is the fundamental aim of living, and it is to your advantage to use the services which this bank has at your disposal.
Savings Bank
of Mendocino County
UKIAH—HOPLAND
Bank with us Grow with us

James E. Busch
ATTORNEY AND COUNSELLOR AT LAW
Rudee Bldg. Ukiah, Calif.

Let Ukiah Farmers Club Do YOUR BUILDING, REPAIRING Modernizing

HOW TO GET HOME REPAIR LOANS FROM THE HOUSING ADMINISTRATION—A SIMPLIFIED EXPLANATION

Under the National Housing Act passed in the closing days of the last session of Congress, and signed by President Roosevelt, hundreds of millions of dollars of credit have been made available, and additional billions of dollars of private and public capital will be put to the same purpose. We have extracted from explanations of the Housing Administration, definite points of information to guide you in obtaining a loan for your own purposes. The government wants you to improve your home and property, so take advantage of this great opportunity now made possible.

Who May Apply?

Any property owner, individual, partnership or corporation with a regular income from salary, commissions, business or other assured source may apply, even if not a depositor in the financial institution consulted.

Apply To Whom?

Any national bank, state bank, trust company, savings bank, industrial bank, building and loan association or finance company approved by the Federal Housing Administration, contractor or building supply dealer may be applied to. No money is borrowed from the government by the person wishing to make a loan!

How Much?

From $100 to $2000 may be borrowed, depending on your income, for improvements on any one property. A similar amount in connection with not more than five properties, or $2000 maximum on each may also be borrowed. The Federal Housing Administration of Washington, D. C., must give approval to the lender in advance for loans on more than five properties.

How Much Time?

Your note may run for anywhere from several months to three years. The only security required is that you have an adequate regular income and a good credit record in your community. You must give assurance that you own the property, that the annual income of the signers of the note is five times the annual payments on the note, that the mortgage, if any, is in good standing, and that there are no past dues, taxes, interest or liens against the property, and that you will use the proceeds solely for property improvement.

What Price Credit?

The financial institution may not collect as interest, discount, or fee of any kind a total charge in excess of an amount equivalent to $5 for $100 of the original face amount of a one-year note, deductible in advance. You pay no other charge. Compared with ordinary sixty or ninety day bank loans, this cost is higher. Compared with the same type of loan payable in monthly installments it is, however, much lower than heretofore possible. The reduced cost is made possible because of the government credit insurance to the financial institution. This also enables you to spread the payments over a long period. You do not have to keep money on deposit with the institution making the loan, nor do you have to give a mortgage, or have friends or others sign the note, and you reap the benefits of the improvements immediately.

Ukiah's home and industrial builders have come to us for material and service for over 20 years. There are several reasons for this. First, The Ukiah Farmers' Club is complete. We supply everything from plans and service to builders' hardware. Second, long practice and a staff of experts in estimating and buying mean big economies for you. Lastly, The Ukiah Farmers' Club is home-owned and home-operated.

Ukiah Farmers' Club
"ALWAYS AT YOUR SERVICE"

THE CLASSIFIED SECTION
BUY AND SELL HERE

FOR SALE

HAY FOR SALE—Loose first and second cutting. Standard Stock Farm, Coyote Valley. 20-3p

FOR SALE—One-year-old Jersey bull; good stock; price $20. R. F. D. Box 10, Redwood Valley, Calif. 20-3p

FOR SALE — Baled alfalfa hay. Inquire of J. W. Tabor, on the George Busch place, Potter Valley. 15-tfx

FOR SALE—Pair of green Love birds. Will take $5.00 for both. Inquire at The Republican Press office. 11-tfc

FOR SALE—Ford Victoria coupe (five-passenger) driven only 16,000 miles; excellent condition; cheap. Call 60, The Palace Hotel. 21-3c

FOR SALE — Fine, paying Meat Market. Owner a widow, unable to handle business. Mrs. Gladys Harpe, Hopland, California. 20-3p

FOR SALE—Split redwood grape stakes, hop poles and fence posts. Weger Bros., Orr's Springs, phone Ukiah 24-F-2. 17-6p

FOR SALE — New Underwood Portable typewriter; worth $65, will close out at $49.50. Montgomery Ward & Co., Ukiah. 4-tfc

FOR SALE — Place your order now for fruit trees, grape vines, berry plants; anything in the nursery line. Bent's Nursery, North State Street. 30-tfc

FOR SALE — Stark's Delicious apples at two cents a pound, delivered anywhere in Ukiah; also have some fine varieties of table grapes. Mrs. E. B. Watson, Redwood Valley, near Laughlin Station. 21-3c

FOR SALE — Fine tailored suits made to order for only $16.50; now the best. Raincoats to measure at $3.95, of the latest pattern and style. Other lines from $11.95 to $17.95; guaranteed fit and satisfaction. Leo, The Tailor, 422 North Oak St. Samples shown free. 36-tfc

REAL ESTATE

1—About five acres on Russian river with large house and garage, fruit trees, garden spot. Located 8 miles NE of Ukiah on Lake Tahoe highway. Fine for summer resort. Owner will exchange for property in S. F. or Bay district. Will take merchandise stock and store, any locality. For full information see G. M. Alexander, with the C. N. SNYDER REALTY CO., Minetti Bldg., Ukiah.

2—Good 5-room house, large lot and walnut trees. Full price $750.

3—Four-acre turkey ranch with broder house and full equipment. All good land with two wells, gas engine and tank. All set out in fruit trees. Full price $1800. Will consider some trade.

4—18 acres in full bearing 15-year-old Bartlett pears. Cost owner $600 per acre. Must sacrifice account sickness. Price $250 per acre. $2300 Fed. Loan can stand. This is a real pick-up.

5—10 acres near Ukiah, all in grapes and pears. Six-room house, barn, sheds, two wells and gas engine and pump. Electric lights. House partly furnished. $2500 private loan can stand. Full price $3750. Might consider leasing this place. For full data and information see

G. M. ALEXANDER
with
C. N. Snyder Realty Company
Phone 31
Minetti Building, Ukiah, Calif.

FOR SALE — A quarter lot in Ukiah having four apartments (bringing nice income) and a separate house thereon. Owner is a widow who does not care to look after property. A fine investment for small amount. Write Investment, care The Republican Press. 7-tfc

FOR SALE—Five-room, plastered house in good condition. Has cellar and double garage. On corner lot 50x100 feet. Within four blocks northwest of courthouse. Occupied by renters. Price $2500. Will pay better than 8 per cent on investment. $1700 cash and mortgage will handle. Address Box Z, care Republican Press, Ukiah, California. 19-tfc

Mrs. M. L. Tartaglia and son were in San Francisco the past week.

WANTED

WANTED — Five-room house, furnished or unfurnished. Phone 700. 22-1p

WANTED — Cash paid for all kinds of fur pelts. Joe Cohen, South Main St., Ukiah. 31-tfc

Cash Paid For Junk

Old newspapers and magazines. Will pick up any place on the Mendocino coast. Drop us a card and we will call. Old batteries bought.

Cash paid for sheepskins, cowhides and calfskins.

Brass, lead and copper bought. Prices are now high and you should avail yourself of the chance to sell. Inquire for large quantity prices.

Will take in trade for junk corrugated iron, sheet iron and pipe. Will call at Point Arena, Greenwood, Anderson Valley, Kelseyville, Upper Lake and Willits.

Joseph Cohen
107 South Main St., Phone 618

FOR RENT

TENTS

FOR RENT—Good quality; many sizes. Jos. Cohen Estate, 307 South Main St. Phone 618.

Cottages

MODERN; gas, wood, light and water furnished; weekly and monthly rate. Call and inspect. Mt. View Auto Court, 607 South State St. 17-24p

FOR RENT—Two-room cottages at very reasonable rates. Big Oaks Camp, South State St. 22-3p

FOR RENT—A fine farm in Potter Valley. Inquire at this office or write to Box 519, Ukiah, for particulars. 20-3c

FOR RENT — Six rooms partly furnished; rent $25. 309 N. Oak street. Phone 17. 15-tfc

FOR RENT — Furnished house. Piano for sale, also alfalfa and oat hay. Phone 10-F-3, Ukiah.

FOR RENT—New house, built-in fixtures; flowers, lawn, garages. Also large furnished apartment. Call 520 South State St., or Phone 334-W. 22-3p

FOR RENT — Modern furnished apartment, Frigidaire, steam heat, hot water at all hours, garage. Bowen Apartments. South State St., Phone 289-J. 21-3p

EMPLOYMENT

PART-TIME bookkeeping, general office work, income tax statements; no job too small; rates reasonable. Phones 101 and 194-W. 20-12p

WANTED—Capable, refined widow desires position as housekeeper-companion in nice home; highest references. Congenial home more important than salary. Economical, able seamstress. Address Mrs. H. R. 1164 Glen Ave., Berkeley. 19-tfc

WANTED—Nationally known organization in present expansion program can use two young married men between 21 and 45. Free training, good earnings; no canvassing or peddling. Must have car. Write qualifications Box 77, Petaluma. 20-3p

WANTED — Representatives to look after our magazine subscription interests in Ukiah and vicinity. Our plan enables you to secure a good part of the hundreds of dollars spent in this vicinity each fall and winter for magazines. Oldest agency in U. S. Guaranteed lowest rates on all periodicals, domestic and foreign. Instructions and equipment free. Start a growing and permanent business in whole or spare time. Address Moore-Cottrell, Inc., Wayland Road, North Cohocton, N. Y. 21-tfc

LOST

LOST—Small, blue cloth purse. In it was a broken identification bracelet and a man's dark-stoned ring. Finder leave at Republican Press office. 19-tfc

tween Windsor and Redwood Valley, a brown traveling bag containing lady's clothing, among which is a blue sweater, a blue dress and a red dress. Communicate with Bessie Boyd, Redwood Valley, California. 21-3p

FOR SALE

FOLKS!

WE ARE OPEN for business and we are doing business, and it's no difference whether Sinclair is elected Governor or not, we are going to keep right on going and we want you to come in and look around and see what we have got and get our prices, so here goes for a few of the bargains we have: Maytag Electric Washer, in fine shape, $42.50; a genuine Bed Davenport and also a Duofold, either for $12; Oak Rockers, from $2.50 to $4; Dressers from $4 to $9, all with plate glass; Beds, all kinds, from $1 to $4.50; we've got a bunch of Rugs from $1.50 to $4; and one large Carpet, about 12x14, in good shape, for $8; two dandy Ice Boxes, $6 each; Coal Oil Heaters, $2 and $3; Chest of Drawers from $2 to $6; Dining Tables and Chairs (round) $8 and $9 set; some Stair Carpet 25 cents yard; single Cots $1.50 and $2.50; Oak Library Tables $3.50 and $5; Walnut Davenport Table $6; Chesterfield and one chair or rocker $24, or with two chairs $29; White Sewing Machine $10. I want to trade furniture or stoves for wood, and will trade for some used lumber, or will trade for anything of value, two Oak Buffets $5 and $6, and that Maytag Washer, I don't believe I would buy it now, for we are going to come down $2.50 a week until it is sold. A $50 Vanity Dresser, walnut, for $17.50; Studio Couch for $5; a ¾ Brass Bed and box spring, all for $10; Monarch Range, old style but good, with water front, for $18; and we have Cook Stoves, Oil Stoves and Gas Stoves, so now if you have something to sell or trade bring it in or Phone 187 and we'll come and look at it, for it's THE RIGHT PLACE TO TRADE, at the H. & H. Furniture Co., Gibson Bldg., 320 North State St.

For Sale or Exchange

TO TRADE—A 36-inch top desk and swivel chair, in good condition, for wood or chickens. Call 601 Holden St., Ukiah. 22-3c

MISCELLANEOUS

RUGS MADE from old carpets and rags. Alameda Rug Works representative will be in Ukiah October 23 and will call with samples. Rugs and carpets cleaned. Leave orders at Republican Press, Ukiah. 6-tfc

W. H. TAUBMAN has a fully equipped shop at 630 North State street, Ukiah, California, for cabinet work, repairing furniture, sharpening tools, filing saws and also does all kinds of carpenter work; prices reasonable. Phone 296. 8-tfc

D. W. DILLARD
PUBLIC ACCOUNTANT
At Hansen's Stationery & Music Store, Phone 759. Expert service in part time bookkeeping, auditing, income taxes, financial reports, etc. Rates reasonable. 26-tfc

SINGER SEWING MACHINE EXCHANGE — New and used machines for sale. All makes of sewing machines repaired. We carry a full line of sewing machine supplies. Chester Fish, 616 Park Boulevard, Phone 653-W. 5-tfc

NOTICE TO ALL OWNERS AND OPERATORS OF ILLEGAL SLOT MACHINES IN MENDOCINO COUNTY, CALIFORNIA.

Due to many complaints about illegal slot machines being operated in Mendocino County, NOTICE is hereby given to all such owners and operators of illegal slot machines to remove all such machines from Mendocino County by November 1, 1934. On and after that date all such illegal slot machines will be seized and anyone found in possession of or operating the same will be prosecuted under Section 330a of the Penal Code of the State of California.

Dated at Ukiah, Calif., this 10th day of October, 1934.

E. L. WILLIAMS,
Sheriff.
22-1c

CARD OF THANKS

To all those who aided us with words of consolation and to those who sent flowers for the bier of our loved one we extend our most heartfelt gratitude.

The Heckendorf Family.
Coyote Valley, October 13, 1934.

Mr. and Mrs. Leroy Woodhead returned to their home in Point Arena after a short visit in Ukiah last week.

Personal Mention

Mrs E. L. Albertson was in San Francisco a few days last week.

Mr. and Mrs. Don Crinelli have been at Petaluma a few days visiting relatives.

C. F. O'Brien, of Point Arena, was in Ukiah last week in attendance at court.

Fred Loring, an old-time newspaperman of Willits, was a countyseat caller Monday.

Rev. Celestine Quinlan was at the Gravelly CCC camp last evening on church duties.

Prof. and Mrs. C. M. Fulkerson were at Stanford last week to enjoy the football game.

Mrs. I. M. Brazier and daughter, Miss Betty Brazier, motored to San Francisco Wednesday.

Mr. and Mrs. D. C. Smith were Sunday guests of Dr. and Mrs. T. B. Ricks at Eden Valley ranch.

Mrs. A. Bedford, of Santa Rosa, has been enjoying a visit with her daughter, Mrs. Walter Lentz.

Supervisor J. M. Rupe was in town from his Willits home on official matters Monday morning.

Jack Sutton, of Orr's, was in town Wednesday on a shopping mission and for a brief visit with friends.

Miss Eleanor Haas, of Lakeport, has been the house guest over the week-end of Miss Elizabeth Ryder.

Assistant State Forester H. C. Potter, of Sacramento, was in town the first of the week on official matters.

SAW THE COAST

Mr. and Mrs. William Bromley, Mrs. Janet Lynch, Judge and Mrs. Henry Pierson enjoyed a circling automobile trip of the coast Friday. It was a fine fall day, roads were in excellent condition and the party enjoyed a most delightful outing.

HE WAS THERE

Harry M. Burke, who enters into all civic movements with a faithfulness everyone appreciates, was one of a number from Mendocino county who were at the Grants Pass meeting of the Redwood Empire Association last week.

IN SACRAMENTO VALLEY

Dr. R. D. Withrow and sister enjoyed a visit of three days at Plymouth, Amador county, where they were guests of their mother, Mrs. Jack H. Rick, returning Sunday.

SOON TO RETURN

Father Bechmans Cantillion, of St. Mary's Catholic church, who has been attending a convention at the Mother House in Dublin, is expected home the beginning of the coming week.

NOTICE OF TIME AND PLACE OF HEARING ON PROBATE OF WILL

In the Superior Court of the State of California, in and for the County of Mendocino.

In the Matter of the Estate of Minnie Heckendorf, also known as Minnie L. Heckendorf.

No. 5630.

Notice is hereby given that on the 15th day of October, 1934, W. R. Heckendorf produced a document, purporting to be the last will and testament of Minnie Heckendorf, also known as Minnie L. Heckendorf, and filed the same herein, together with his petition praying that the same be admitted to probate, and that letters of Administration with the will annexed thereon be issued to said W. R. Heckendorf.

Notice is further hereby given that on the filing of said petition and the production of said document the Clerk of this Court fixed the hearing of said petition for Friday, the 2nd day of November, 1934, at the hour of 10 o'clock A. M., of said day, at the court room of this Court, in the Court house in the City of Ukiah, in said County and State, and all persons interested are hereby notified then and there to appear and show cause, if any they have, why said document should not be admitted to probate, as the last will and testament of said deceased, and letters of Administration with the will annexed thereon issued to said W. R. Heckendorf, the petitioner above named.

Dated this 15th day of October, 1934.

H. M. BURKE,
County Clerk of said County of Mendocino, and ex-officio Clerk of the Superior Court thereof.
By L. A. Lawson, Deputy.

H. L. PRESTON,
Attorney for Petitioner,
Preston Building,
Ukiah, California.
First publication in Ukiah Republican Press Oct. 17, 1934.
22-3c

EX-CIRCUS RIFLE SHARK

(Continued from Page One)

man in the room with the escapes before their flight manifested no interest in the escape, but none of them talked to the attendants until after the pair had made their getaway.

Picked The Lock.

The window out of which they climbed to freedom was about 25 feet above ground and sheets were tied together by the patients to make a rope on which to descend. It is believed "Tex" Reynolds used a wire to pick the lock, which was found in his bed. The marks on the lock did not show any scratches and it is believed a perfect job of lock-picking was done by the ex-circus man. "Tex" Reynolds had boasted to his fellow patients on many occasions he was able to pick any lock he had ever seen. The two patients who were in the room at the time the men escaped insist they did not hear the escapes make any noise during the night and they slept through the period the pair were getting away.

Their Description.

"Tex" Reynolds is 58 years old and described as having sharp features and grey hair. When last seen he wore a khaki shirt, bib overalls, black shoes and grey cap.

Andrew Foster is 45 years old and weighs 170 pounds. He wore state-issued clothing consisting of overalls, hickory shirt, marked with hospital initials, grey felt hat and black shoes. He has brown curly hair.

Had Short Start.

When the escape was discovered, by guards making their rounds, it was estimated the fugitives had been gone an hour.

Are Not "Killers."

Stories which were sent out the men were "killers of the worst type" are exaggerations. Neither of the men had ever killed a man and it is not probable they will do so. "Tex" Reynolds is reported to have made a threat he would go back to Siskiyou county and get the man with whom he had trouble, but that is an ordinary threat many infuriated men are credited with making at the time they are wrought up.

Where Fault Lies.

The escape of the men is due entirely to the fact there is an over-crowded condition existing at the hospital and the mere dangerous and vicious class of patients cannot be properly safeguarded.

No Trace Found.

Posses searching for the patients have returned to Talmage without having obtained any trace of the fugitives. Officials of the hospital expressed belief the men had separated and probably had obtained changes of clothing. Close watch was still being kept in the respective home communities of the pair, as it is known, in the majority of cases, escapes return to their former homes. "Tex" Reynolds has repeatedly threatened to return to Siskiyou county to wipe out his "enemies."

J. C. Philbrick, of Comptche, superintendent of state camps, was in town yesterday from Willits.

INSTRUMENTS FILED

DEEDS:

Elk Redwood Co to Louis Fashauer; dated 8-30-34; 1091.23 acres in Secs 27, 28, 33 and 34, T 15 N, R 16 W MDM.

John S Lawson to Annie E Lawson; dated 10-2-34; Lots 16 and 17 in Blk 18 of Cloverdale Park Sub No 3.

H. R. Maze et ux to Albert Boadni; dated 10-1-34; 1.33 acres in Ukiah, desc in bk 105 of deeds at pg 115.

Amos R Hardin to Mildred Hardin; dated 6-22-34; prop in Twp 20 N, R 14 W MDM, desc in bk 97 of O R, pg 125.

ORDER CONFIRMING SALE OF REAL ESTATE:

Venice Savings Bank to Myrtle F Elbert; dated 9-12-34; prop in Secs 20 and 29, T 22 N, R 16 W.

PARTIAL RECONVEYANCE:

Michigan Trust Co (Trustee) to Goodyear Redwood Lbr Co; dated 8-31,34; 1091.23 acres in Secs 27, 28, 33 and 34, T 15 N, R 16 W.

RECONVEYANCE:

Corporation of America (trustee) to Urho Saari et ux; dated 10-1-34; all int derived from D of T in bk 49 of O R, pg 53.

DEEDS OF TRUST:

Louis Fashauer et ux trustor, W D Ellis, W C Dean and Chas Parker trustees, Fed Land Bank of Berkeley beneficiary; dated 6-1-34; prop in Secs 27, 28, 33 and 34, T 15 N, R 16 W; $3300.

Sterling P Isbell trustor, E C Baker trustee, W E Crawford & Minnie G Crawford beneficiaries; dated 9-29-34; prop in Ukiah desc in deed in bk 173 of deeds, pg 56; $2414.81.

Urho Saari et ux trustor, Cor of America trustee, Bank of America beneficiary; dated 10-1-34; 10 acres in Sec 32, T 19 N, R 17 W MDM; $1550.

Harold Hurlburt et al trustor, Paul J Bowman & Harold T Bolden trustees, Const Nat Bank of Ft Bragg beneficiary; dated 9-27-34; Lot 8, Blk 63, Ft Bragg; $215.64.

AGREEMENT FOR SALE OF REAL ESTATE:

Between Venice Svgs Bank and Myrtle F Elbert; dated 9-12-34; SW¼ of SW¼ Sec 20, W½ of NW¼ and SE¼ of NW¼ Sec 29, T 22 N, R 16 W MDM; $1000.

CERTIFICATES OF REDEMPTION:

Potter Valley Irrigation Dist to the following:

Louisa A Basford for prop desc in Cert of Sale recorded in bk 29 of O R, pg 168.

NOTICE TO CREDITORS

In the Superior Court of the State of California, in and for the County of Mendocino.

In the Matter of the Estate of Sarah A. Stitt, sometimes known as Sarah Anna Stitt and sometimes as Sarah Stitt, deceased.

Notice is hereby given by the undersigned, the Executrix of the Estate of Sarah A. Stitt, sometimes known as Sarah Anna Stitt and sometimes as Sarah Stitt, Deceased, to the creditors of and all persons having claims against said decedent to file them with the necessary vouchers within six months after the first publication of this notice, in the office of the Clerk of the above named Court, or to exhibit them with the necessary vouchers within six months after the first publication of this notice to said Executrix at the law offices of Thomas & Thomas in the Preston Building in Ukiah, Mendocino County, California, which said last named place the undersigned Executrix selects as the place of business in all matters appertaining to or connected with the said estate of Sarah A. Stitt, sometimes known as Sarah Anna Stitt and sometimes as Sarah Stitt, Deceased.

EDNA TERESA STITT,
As Executrix of said Estate.
THOMAS & THOMAS,
Attorneys for said Executrix.
First publication in Ukiah Republican Press Sept. 26, 1934.

NOTICE TO CREDITORS

All persons having claims against ANTON EUTENEUR, deceased, are required to file them, with the necessary vouchers, and within six months after the first publication of this notice, in the office of the Clerk of the Superior Court of the State of California, in and for the County of Mendocino, or present them to the undersigned administrator at the office of James E. Busch, in the Rudee Building, Ukiah, Mendocino County, California.

W. F. ORNBAUN,
Public Administrator.
JAMES E. BUSCH,
Attorney for administrator.
First publication in Ukiah Republican Press Oct. 10, 1934.
21-4c

NOTICE TO CREDITORS

All persons having claims against NELLIE VAN DUSEN, deceased, are required to file them, with the necessary vouchers, and within six months after the first publication of this notice, in the office of the Clerk of the Superior Court of the State of California, in and for the County of Mendocino, or present them to the undersigned administratrix at the office of M. H. Iversen, in the Rudee Building, Ukiah, Mendocino County, California.

MILDRED SANTOS,
Administratrix of the said estate.
M. H. IVERSEN,
Attorney for administratrix.
First publication in Ukiah Republican Press October 10, 1934.
21-4c

NOTICE TO CREDITORS

All persons having claims against ROSA FRATI, deceased, are required to file them, with the necessary vouchers, in the office of the Clerk of the Superior Court of the State of California, in and for the County of Mendocino, or to present them, with the necessary vouchers, to the undersigned administratrix at the law office of Lilburn Gibson, in the District Attorney's office in the Mendocino County Court House at Ukiah, California, within six months after the first publication of this notice.

TERESA PRONSOLINO,
Administratrix of said Estate.
LILBURN GIBSON,
Attorney for said Administratrix.
First publication of this notice October 17, 1934.
22-4c

NOTICE TO CREDITORS

Estate of Charles H. Doolittle, deceased.

Notice is hereby given by the undersigned Caroline Clark Doolittle, executrix of the Estate of Charles H. Doolittle, deceased, to the Creditors of, and all persons having claims against the said deceased, to present them with the necessary vouchers, within six months after the first publication of this notice, to the said Executrix at Round Mountain Ranch, the residence of said Executrix and whose post office address is P. O. Box 367, City of Ukiah, County of Mendocino, State of California, which said office the undersigned selects as a place of business in all matters connected with said estate, or to file them with the necessary vouchers, within six months after the first publication of this notice, in the office of the Clerk of the Superior Court of the State of California, in and for the County of Mendocino.

Dated October 13, 1934.

CAROLINE CLARK DOOLITTLE
Executrix.
JOHN AMOS FLEMING,
Attorney for Executrix,
5658 Wilshire,
Los Angeles, California.
First publication in Ukiah Republican Press Oct. 17, 1934.
22-4c

Press Want Ads always pay.

The Albertinum School
FOR BOYS
El Rosario School
FOR GIRLS
UKIAH, CALIFORNIA
Rates very moderate. For particulars address
DOMINICAN SISTERS

DELAYED ?

CERENE is a new scientific product that brings relief for those unnatural periodic delays. Cerene is a safe, more convenient way. It is a specially prepared medication for the douche that gets results in nearly every instance when directions are faithfully followed. Ask us.

E. B. GIBSON
DRUGGIST
Corner North State and Standley Streets
Telephone 2